

PROPOSED FRONT ELEVATION
SCALE 1:100

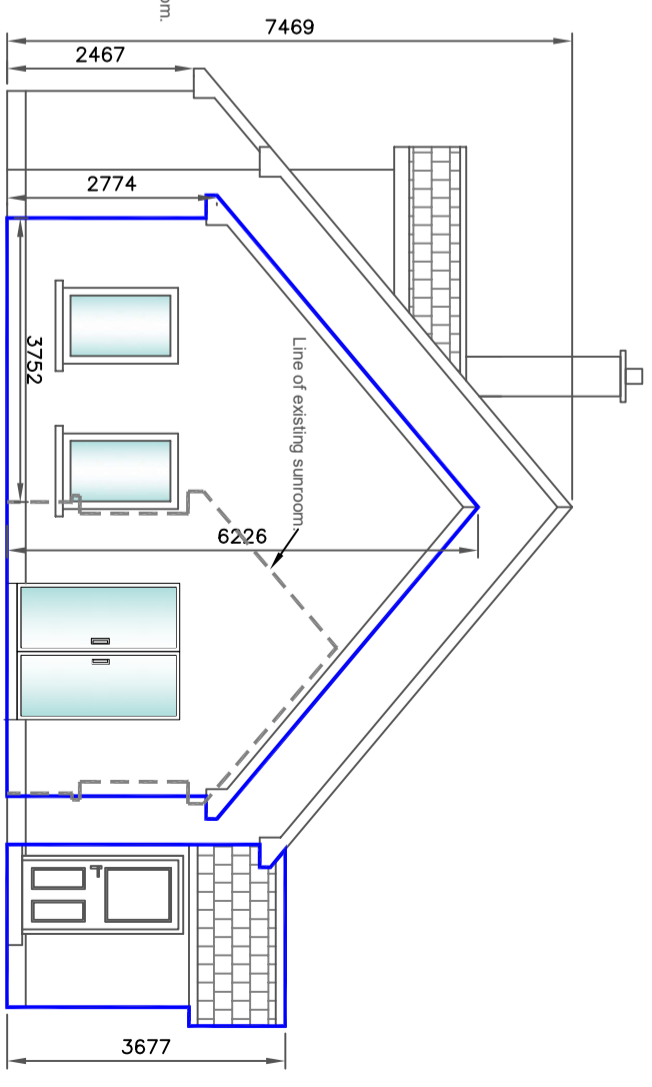

PROPOSED SIDE (SOUTH) ELEVATION
SCALE 1:100

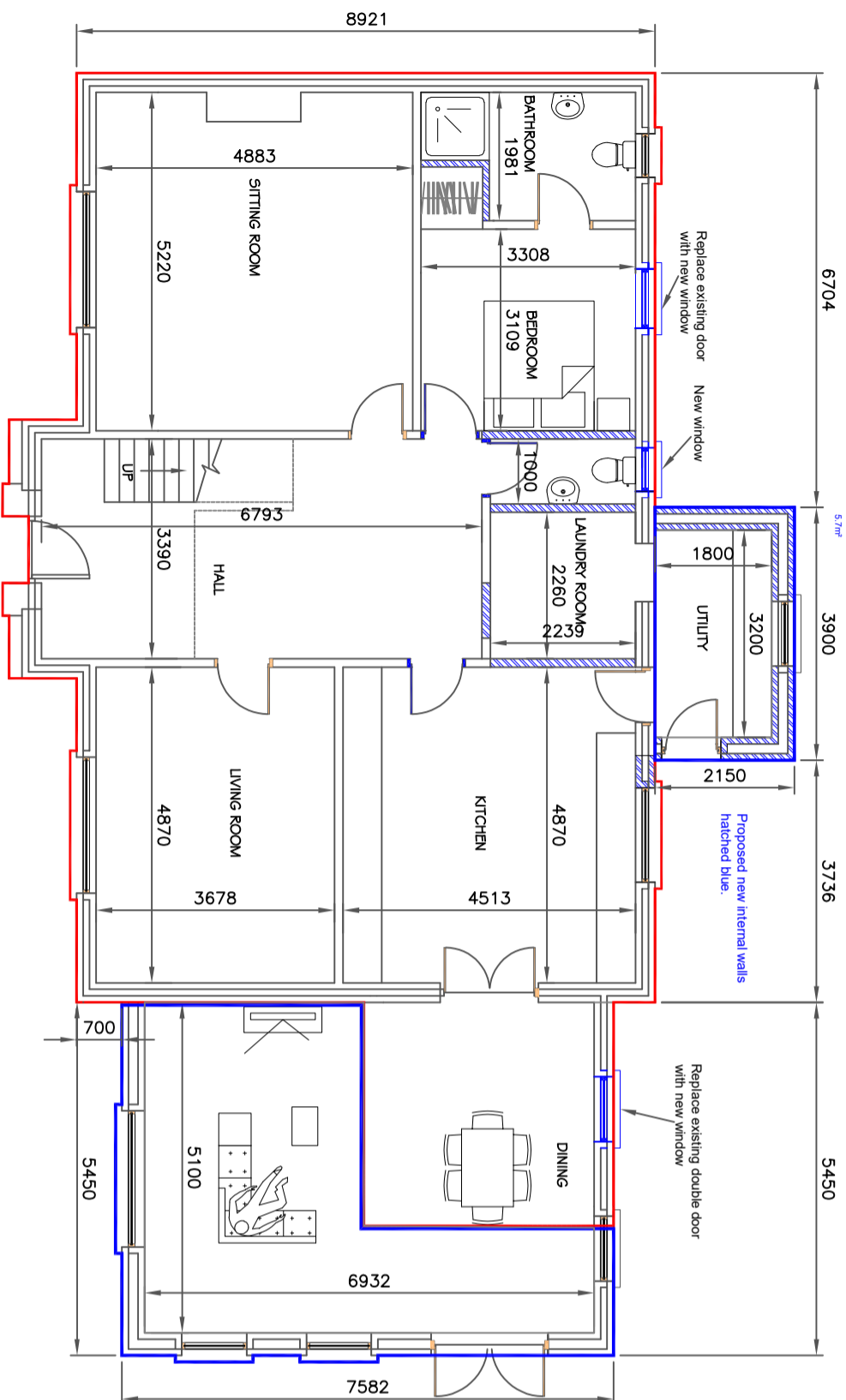

PROPOSED GROUND FLOOR PLAN
Existing Floor Area 127m²
Floor Area of proposed extensions 28.7m²
SCALE 1:100

PROPOSED EXTENSION BOUNDED BLUE
EXISTING DWELLING HOUSE
TO BE RETAINED BOUNDED RED

DRAWING FOR PLANNING PURPOSES ONLY
(NOT TO BE USED AS CONSTRUCTION DRAWING)

Daniel Melia
Consulting Engineer
CIVIL, CONSTRUCTION & LITIGATION

COLLINAMUCK,
ROSSCAHILL,
Co. GALWAY
Tel: 0876531035
Email: meliaingineering@gmail.com

REVISIONS	
No.	REMARKS

NOTES:
ALL CONSTRUCTION TO BE CARRIED OUT IN ACCORDANCE WITH:
BUILDING REGULATIONS 1997
BUILDING CONTROL ACT 1990
ALL STRUCTURAL ELEMENTS TO BE DESIGNED AND DETAILD BY APPRO.
STRUCTURAL ENGINEER. ALL SUCH WORKS TO BE CARRIED OUT IN
ACCORDANCE WITH THEIR INSTRUCTION.
ALL SOIL AND WASTE DRAINAGE TO DRAIN TO SEPTIC TANK AND
PERCOLATION AREA IN ACCORDANCE WITH EPA GUIDELINES
ALL RAIN AND SURFACE WATER RUN OFF TO SOAKWAYS
DO NOT SCALE OFF THIS DRAWING
THIS DRAWING SHOULD BE COPIED, REPRODUCED OR
CHANGED WITHOUT THE WRITTEN CONSENT OF DANIEL MELIA C.E.

Client: CONOR & TINA DUFFY	
Project: RETENTION AND EXTENSION. KILLOLA, ROSSCAHILL Co. GALWAY	
Title: PROPOSED PLAN AND ELEVATIONS	Des. No. 58/2021/5
Scale: 1:100	Drawn By: D. MELIA
	Date: APR 2021