

Window Schedule					
ID	Quantity	W x H Size (mm)	Sill height (above FFL) mm	Window Elevation	Additional Information
W 1a	1	2,000x2,100	0		Part Corner Window
W 1b	1	2,000x2,100	0		Part Corner Window
W 2	1	1,500x2,100	0		
W 3	1	3,600x2,700	0		
W 4a	1	2,350x2,100	0		Part Corner Window
W 4b	1	1,500x2,100	0		Part Corner Window
W 5	1	3,600x1,100	1,000		
W 6	2	1,000x2,100	0		
W 7	6	1,800x1,300	800		Bedroom Window (ensure means of Escape)
W 8	3	1,000x1,100	1,000		
W 9a	1	2,000x1,300	800		Part Corner Window
W 9b	1	2,000x1,300	800		Part Corner Window

Window Schedule					
ID	Quantity	W x H Size (mm)	Sill height (above FFL) mm	Window Elevation	Additional Information
W 10	4	1,000x1,300	800		Bedroom Window (ensure means of Escape)
W 11	1	1,910x700	2,600		

Door Schedule					
ID	Quantity	W x H Size (mm)	Door Elevation	Additional Information	
D 1	1	2,600x2,100		Front Entrance Door	
D 2	1	2,400x2,100		Sliding Patio Door	
D 3	1	4,000x2,100			
D 4	2	1,000x2,100		Rear Entrance/Garage Door	
D 5	1	3,500x2,400		Electronic Roller Garage Door	
D 6	1	1,100x2,100		Sliding Pocket Door	
D 7	1	900x2,100		Glazed Internal Door	
D 8	10	900x2,100		Solid Internal Door	

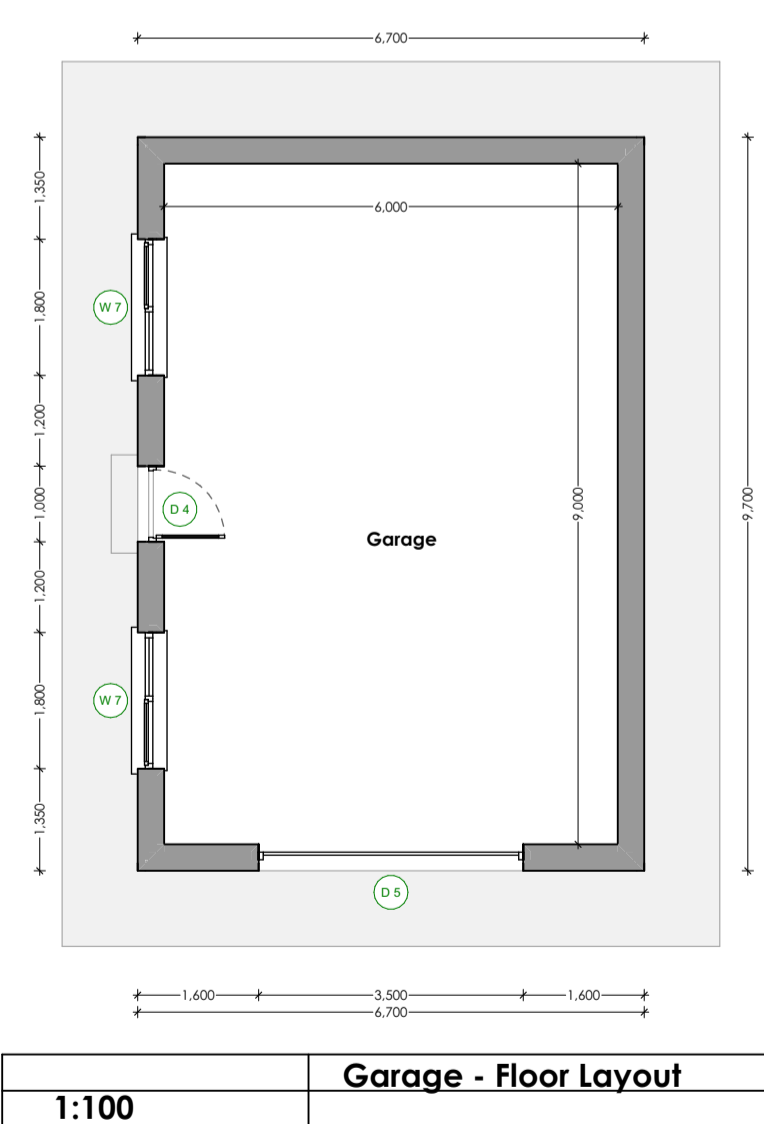

**NOTE: Windows & Doors**  
Finish and style of windows and doors to client specifications. Openings to windows to be as indicated on the drawings unless otherwise approved. U-value to all windows and doors in accordance with current building regulations and to energy specialists specification. All window and door openings to be in compliance with the latest building regulations and thermal bridging regulations. All ope dimensions to be measured on site prior to the placing of any window and door order. Dimensions shown are target dimensions.

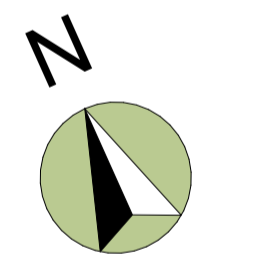

www.sbasociates.ie  
info@sbasociates.ie

**SB** Simon Beale + Associates  
Registered Architects

**HEAD OFFICE**  
The Old School House, Casement St,  
Ballina, Co. Mayo, F26 N9Y4  
Tel: +353 96 60070

**ROSCOMMON**  
Millstream House, Williamstown Rd,  
Castlereagh, Co. Roscommon, F45 XF79  
Tel: +353 9496 25952

**DUBLIN**  
8 The Mall, Lower Main Street,  
Lucan, Co. Dublin, K78 R8N2  
Tel: +353 1 662 9636

**LONDON**  
Unit 3, Abbots Business Park,  
Primrose Hill, Kings Langley, WD4 8FR  
Tel: +44 20 8004 2001

**TERMS & CONDITIONS OF DRAWING USE**

1. This drawing, the design and the contents contained herein are copyright ©, all rights reserved. No part hereof may be copied or reproduced partially or wholly in any form whatsoever without prior written consent of the copyright owners, Simon Beale + Associates.
2. This drawing is to be relied upon only for the purpose for which it was prepared. This drawing is not to be relied upon for construction purposes and no implied or expressed warranty is given as to the suitability for construction purposes unless the drawing is stated to be for construction.
3. The use or reliance upon this drawing shall be deemed to be an acceptance of these conditions of use unless otherwise agreed in writing. Such written agreement is to be sought from and issued by the Author prior to reliance upon this drawing.
4. Reference to National Standards, whether Irish standards (IS), British (BS) or others or Building Regulations, shall be deemed to refer to the relevant standards or code of practice, current at the date of issue of the drawing, notwithstanding and reference to the contrary or to an earlier standard. It is the Contractor/sub-contractor responsibility to ensure that all works are carried out in accordance with the most current Building Regulations, Standards and Technical Guidance Documents.
5. Proprietary items shall be fixed in strict accordance with manufacturer's instructions.
6. Any questions as to the meaning of these conditions shall be submitted to the Author in writing for their ruling, and such a ruling shall be conclusive as to the meaning or application of these conditions.
7. All Contractors, whether main contractors or sub-contractors, must visit the site and are responsible for taking and checking any and all dimensions and levels relating to the works.
8. Where this drawing contains discrepancies in relation to other relevant documents, such discrepancies shall be brought to the attention of the author who shall issue a written instruction.
9. Do not scale off this drawing. Figure metric dimensions only should be taken off this drawing. Imperial measurements, if shown, are for illustration purposes only.
10. All information shown relating to existing structures and construction is preliminary and subject to "opening up" and confirmation by the Contractor/sub-contractor. Any discrepancies are to be referred to the Author.
11. Contractor/sub-contractor is responsible for procuring any proprietary items required/specified with due attention to lead in times ensuring compliance with programme dates.
12. Sizes of proprietary items shall be checked with the manufacturer and checked for compliance with design details.
13. The client is granted a copyright © licence to use this drawing and its contents for the purposes of which the drawing has been prepared. If this drawing has been produced for construction purposes the licence will only be valid for a single reproduction and shall expire upon a single reproduction has occurred. Such a licence only passes to the client on payment of all fees in full and in any event the licence cannot be assigned without the prior written consent of Simon Beale + Associates.



**Client:**  
Vincent Sweeney and Emer McDermott

**Project:**  
Proposed New Dwelling house

**Site Address:**  
Quignashee,  
Ballina, Co. Mayo.

**Drawing No:**  
21-168-A-T-1000

**Drawing Title:**  
Proposed Plans and Elevations

**Date:**  
28 April 2022

**Drawing Scale:**  
As Shown @ A1

**Drawing Status:**  
TENDER PURPOSES ONLY





**Simon Beale + Associates**  
Registered Architects

**HEAD OFFICE**  
The Old School House,  
Casement St, Ballina,  
Co. Mayo, F26 N914  
Tel: +353 96 60070

**ROSCOMMON**  
Millstream House,  
Williamstown Rd, Castlereagh,  
Co. Roscommon, F45 XF79  
Tel: +353 96 60070

**DUBLIN**  
8 The Mall, Lower Main St,  
Lucan, Co. Dublin,  
K78 R8N2  
Tel: +353 1 662 9636

**LONDON**  
Unit 3, Abbots Business Pk,  
Primrose Hill,  
Kings Langley, WD4 8FR  
Tel: +44 20 8004 2001

**Client:**  
Vincent Sweeney and Emer  
McDermott

**Project:**  
Proposed New Dwelling house

**Site Address:**  
Quignashee,  
Ballina, Co. Mayo.

**Drawing No:**  
21-168-A-T-1001

**Drawing Title:**  
Proposed Site Layout

**Date:**  
28 April 2022

**Drawing Scale:**  
As Shown @ A3

**Drawing Status:**  
TENDER PURPOSES ONLY

**TERMS & CONDITIONS OF DRAWING USE**

- This drawing, the design and the contents contained herein are copyright ©, all rights reserved. No part hereof may be copied or reproduced partially or wholly in any form whatsoever without prior written consent of the copyright owners, Simon Beale + Associates.
- This drawing is to be relied upon only for the purpose for which it was prepared. This drawing is not to be relied upon for construction purposes and no implied or expressed warranty is given as to the suitability for construction purposes unless the drawing is stated to be for construction.
- The use or reliance upon this drawing shall be deemed to be an acceptance of these conditions of use unless otherwise agreed in writing. Such written agreement is to be sought from and issued by the Author prior to reliance upon this drawing.
- References to National Standards, whether Irish standards (IS), British (BS) or others, or Building Regulations, shall be deemed to refer to the relevant standards or code of practice, current at the date of issue of the drawing, notwithstanding reference to the contrary or to an earlier standard. It is the Contractor/Sub-contractors responsibility to ensure that all works are carried out in accordance with the most current Building Regulations, Standards and Technical Guidance Documents.
- Proprietary items shall be fixed in strict accordance with manufacturer's instructions.
- Any questions as to the meaning of these conditions shall be submitted to the Author in writing for their ruling, and such a ruling shall be conclusive as to the meaning or application of these conditions.
- All Contractors, whether main contractors or sub-contractors, must visit the site and are responsible for taking and checking any and all dimensions and levels relating to the works.
- Where this drawing contains discrepancies in relation to other relevant documents, such discrepancies shall be brought to the attention of the author who shall issue a written instruction.
- Do not scale off this drawing. Figured metric dimensions only should be taken off this drawing. Imperial measurements, if shown, are for illustration purposes only.
- All information shown relating to existing structures and construction is preliminary and subject to "opening up" and confirmation by the Contractor/Sub-contractor. Any discrepancies are to be referred to the Author.
- Contractor/Sub-contractor is responsible for procuring any proprietary item required/specified with due attention to lead in times ensuring compliance with programme dates.
- Sizes of proprietary items shall be checked with the manufacturer and checked for compliance with design detail.
- The client is granted a copyright © licence to use this drawing and its contents for the purposes of which the drawing has been prepared. If this drawing has been produced for construction purposes the licence will only be valid for a single reproduction and shall expire once a single reproduction has occurred. Such a licence only passes to the client on payment of all fees in full and in any event the licence cannot be assigned without the prior written consent of Simon Beale + Associates.

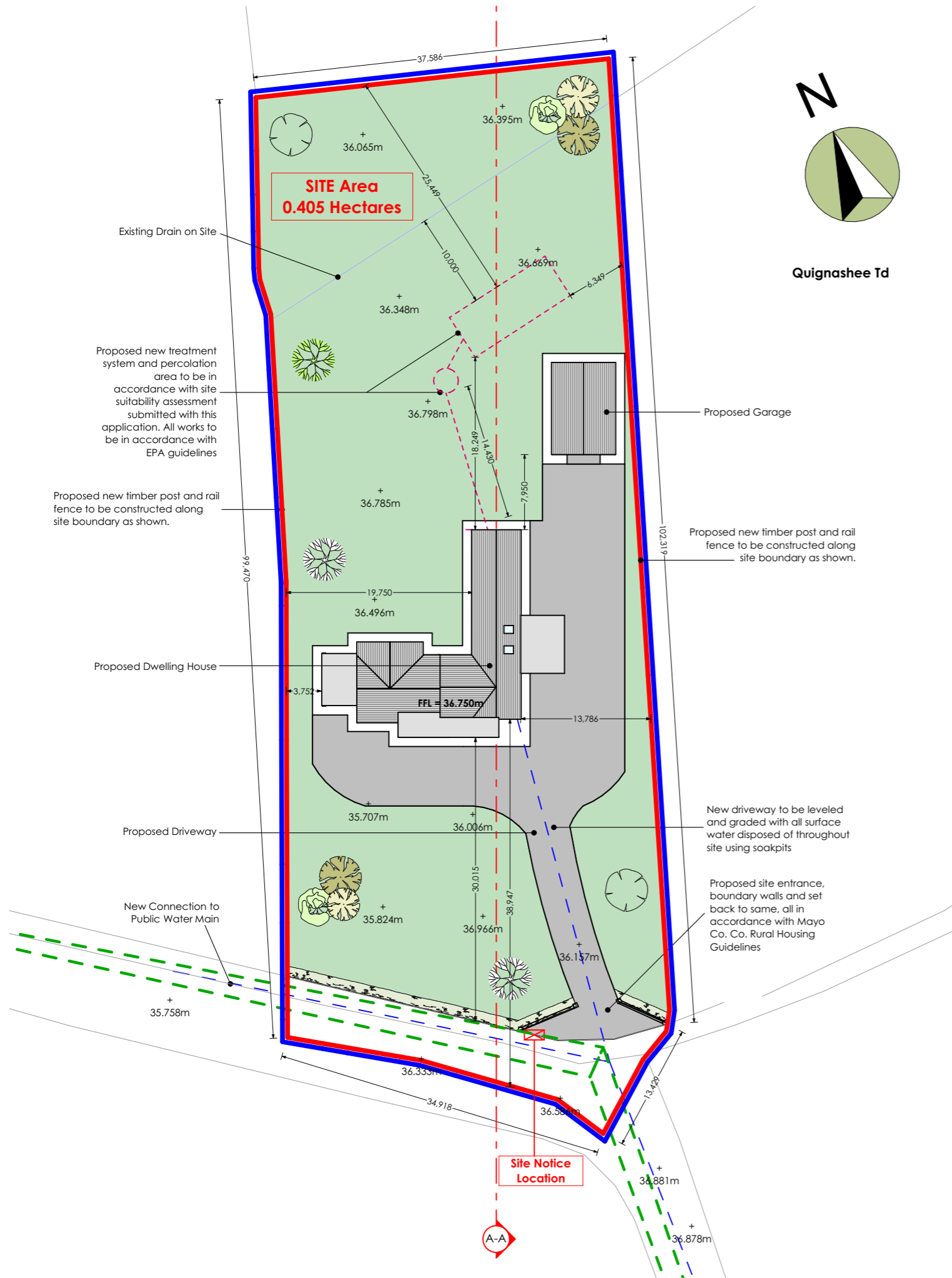

**LANDSCAPING SCHEDULE**

**Plant List**  
Tree Planting- as per locations shown

Common Name	Scientific Name	Height (m)	Girth (m)
Alder	<i>Alnus glutinosa</i>	2m - 20m	1m - 8m
Ash	<i>Fraxinus excelsi</i>	4m - 45m	1m - 8m
Elm	<i>Wych Ulmus glabra</i>	4m - 45m	1m - 10m
Oak (Sessile)	<i>Quercus petraea</i>	5m - 40m	1m - 10m
Rowan	<i>Sorbus aucuparia</i>	4m - 20m	1m - 8m
Whitebeam	<i>Sorbus aria lutescens</i>	4m - 20m	1m - 8m
Blackthorn/Sloe	<i>Prunus spinosa</i>	2m - 6m	2.5m - 4m
Elder	<i>Sambucus nigra</i>		
Hawthorn	<i>Crataegus monogyna</i>		
Whitethorn	<i>Crataegus monogyna</i>		

(Standards and Semi-Matured, rotballed, 3-4times transplanted)

**Planting Programme**

Trees to be planted during the first dormant season (September through to March or when rootballed stock becomes available for sale) after practical completion issued.

Notes. Further amendments may be made to the plant list at construction stage depending on specific soil condition, availability and other factors

<b>1:500</b>	<b>01 Proposed Site Layout</b>
--------------	--------------------------------



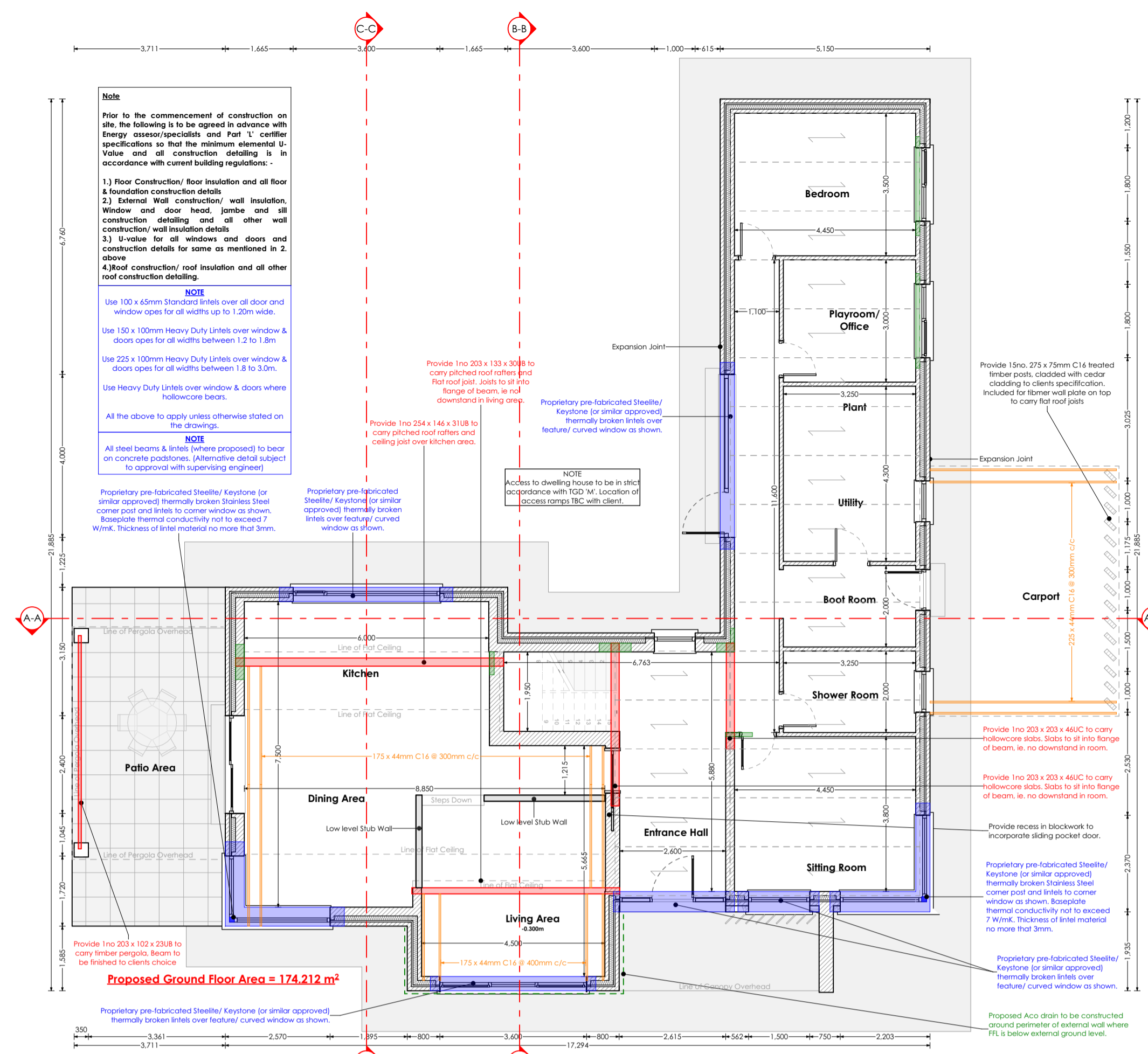

Detailed - Ground Floor Level 1:100

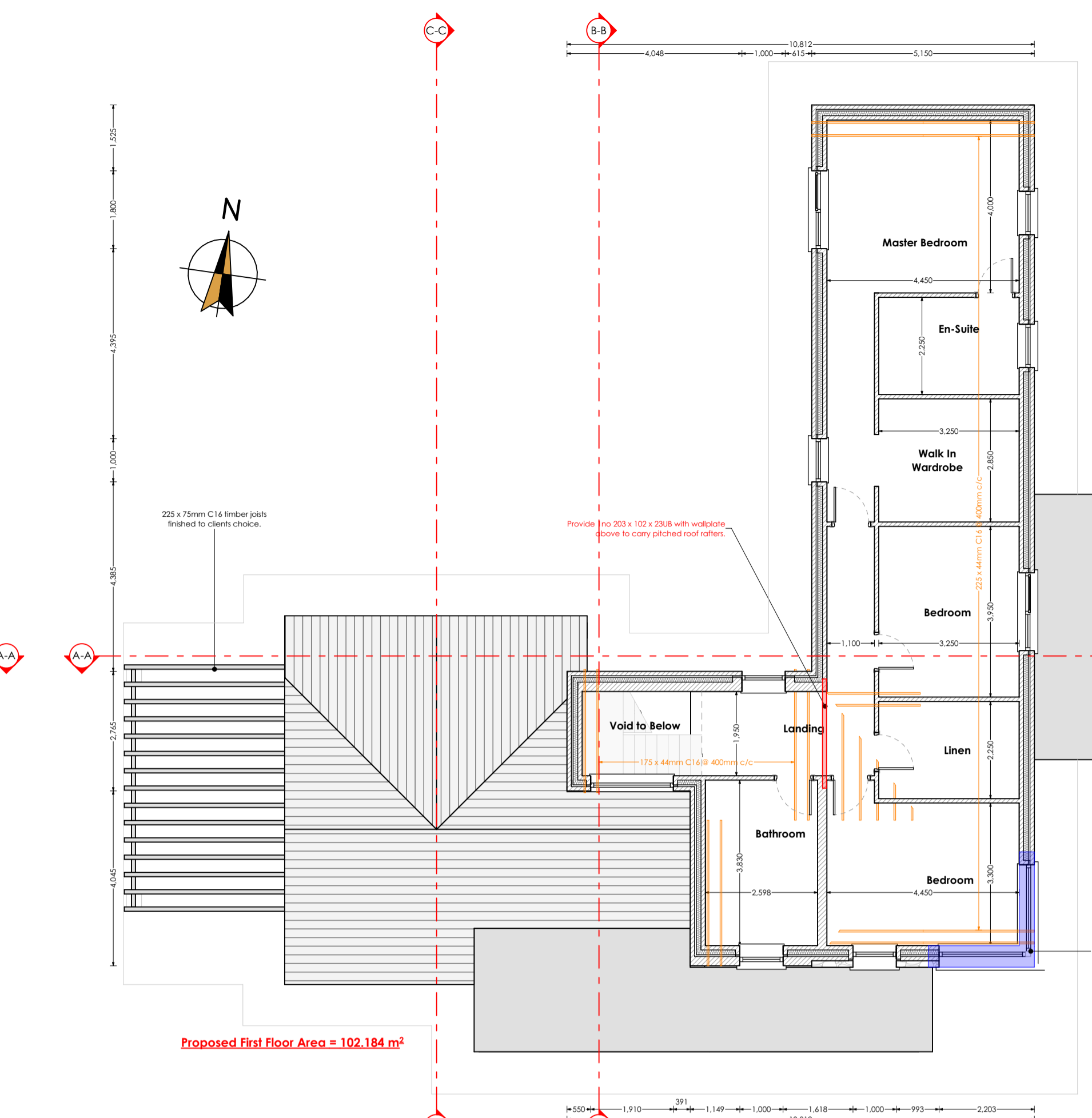

Detailed - First Floor Level 1:100

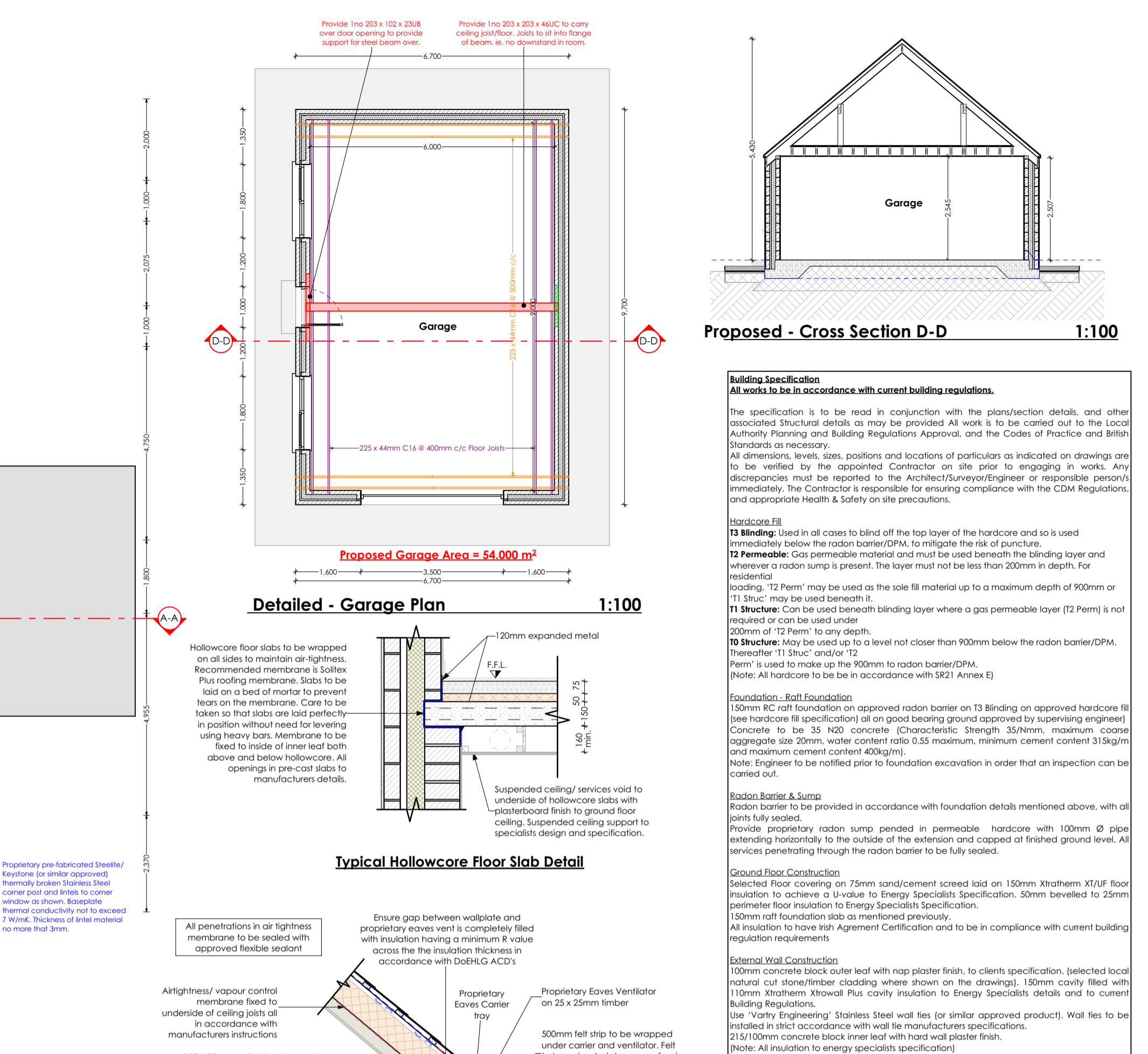

Proposed - Cross Section D-D 1:100

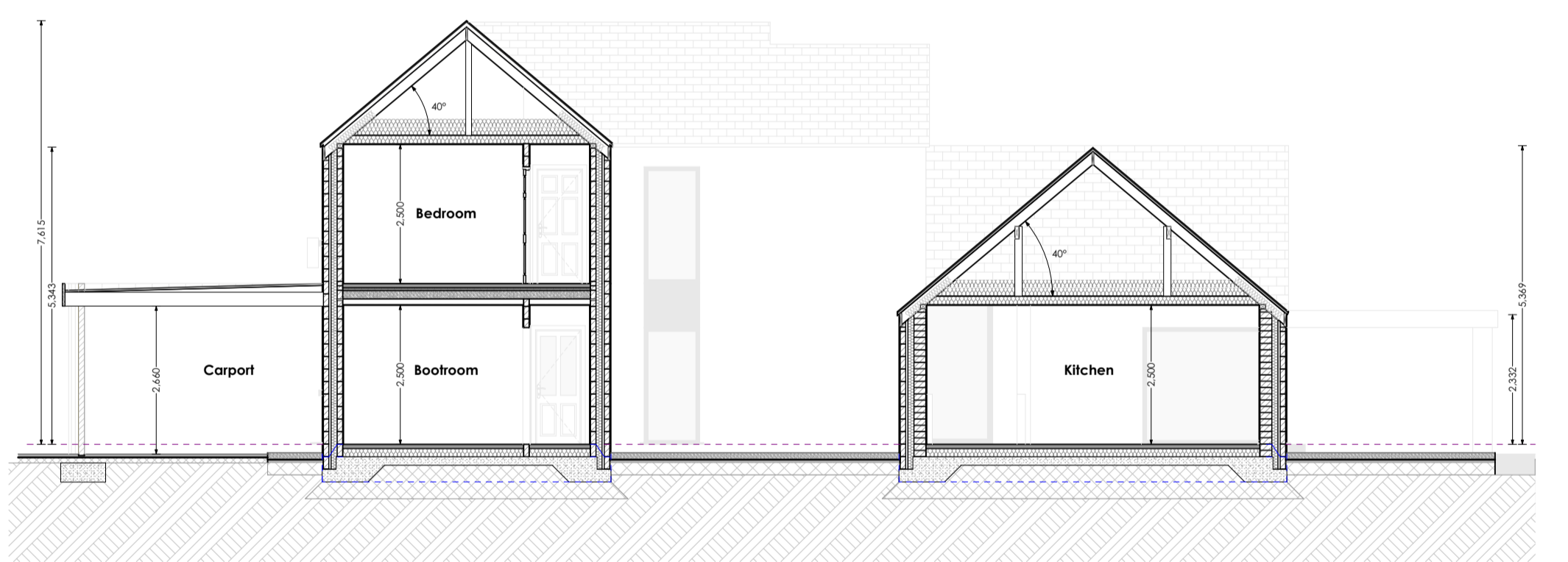

Proposed - Cross Section A-A 1:100

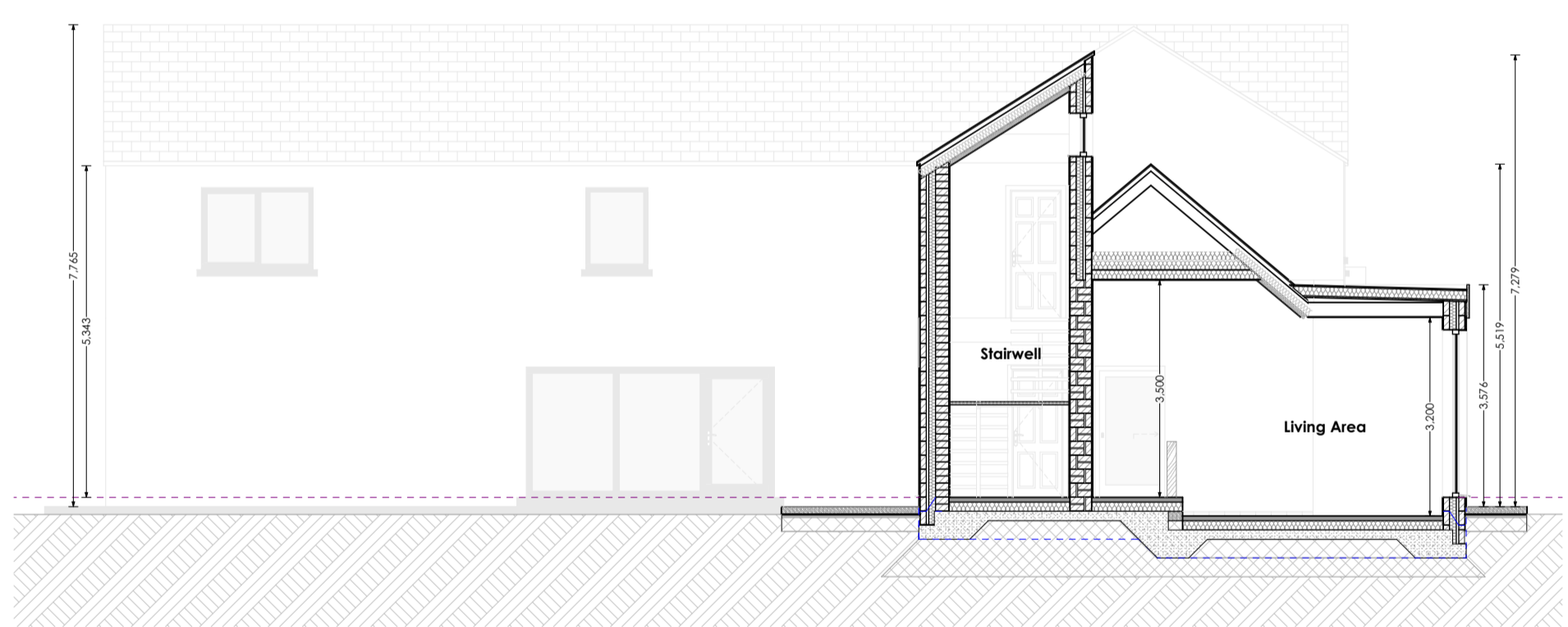

Proposed - Cross Section B-B 1:100

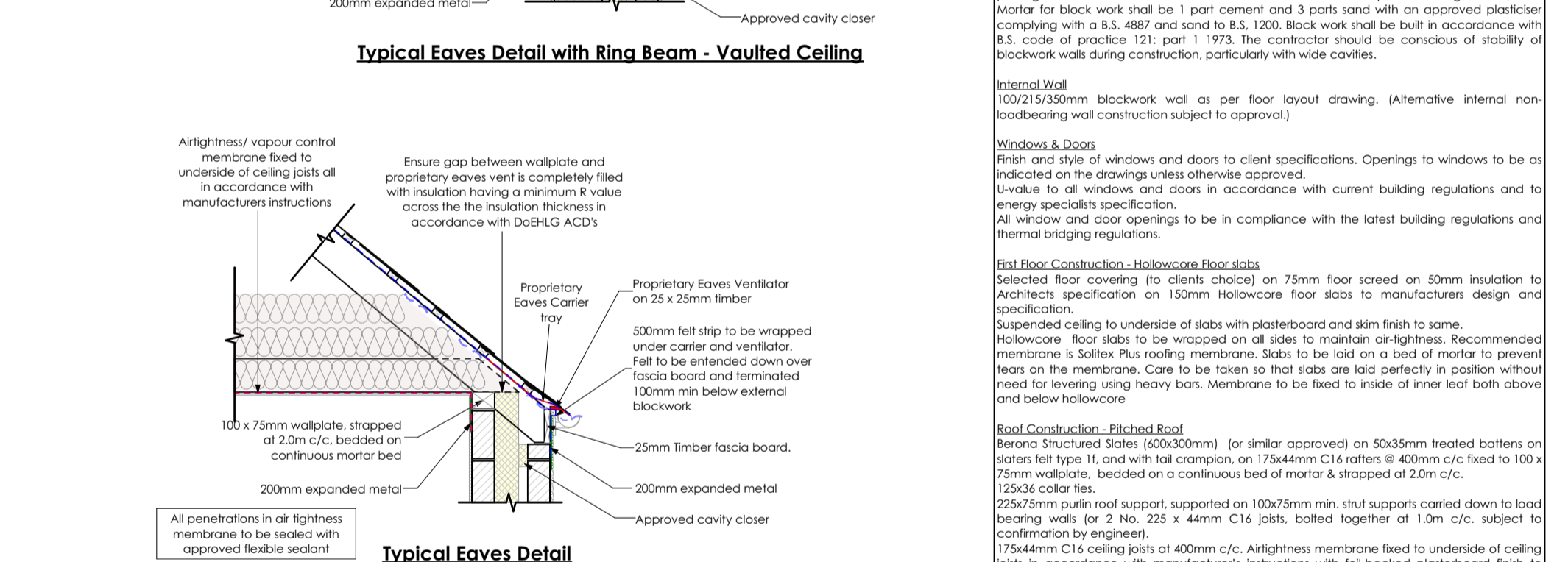

Proposed - Cross Section C-C 1:100

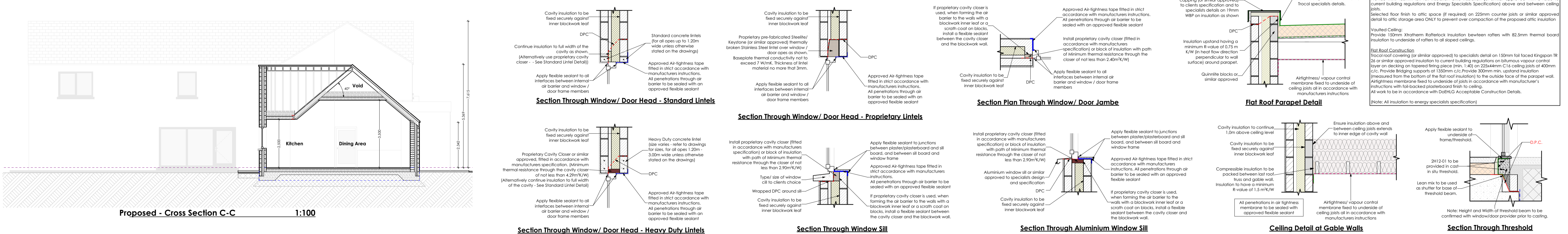

**Simon Beale + Associates**  
Chartered Engineers

www.sbassociates.ie  
info@sbassociates.ie

Client:- <b>21-168 - Vincent Sweeney and Emer McDermott</b>	Drawing No:- <b>21-168-E-T-1002</b>	Date:- <b>28 April 2022</b>	Drawings are for <b>TENDER PURPOSES ONLY.</b>
Project Title:- <b>Proposed New Dwelling house at Quignashee, Ballina, Co. Mayo.</b>	Drawing Title:- <b>Construction Plans Sections &amp; Details</b>	Drawing Scale:- <b>As Shown @ A1</b>	

Please refer to conditions of drawing use:

- The design and the contents contained herein are copyright ©, all rights reserved. No part thereof may be copied or reproduced in any form without the prior written consent of the copyright owner, Simon Beale + Associates.
- This drawing is to be relied upon only for the purpose for which it was prepared. The drawing is not to be relied upon for construction purposes and no implied or expressed warranty is given as to the suitability for construction purposes.
- The use of reference upon this drawing shall be deemed to be an acceptance of these conditions of use unless otherwise stated in writing. Such written agreement is to be signed and issued by the Author prior to reliance upon the drawing.
- References to National Standards, whether Irish standards (BSI, BS) (BS) or others, or Building Regulations, shall be deemed to refer to the relevant standards or code of practice, current at the date of issue of the drawing, notwithstanding and reference to the contrary in any other standards. It is the Contractor/Sub-contractor responsibility to ensure that all works are carried out in accordance with the most current Building Regulations, Standards and Technical Guidance Documents.
- Proprietary items shall be fixed in strict accordance with manufacturer's instructions.
- Any questions on the meaning of these conditions shall be submitted to the Author in writing for their ruling and such a ruling shall be conclusive as to the meaning of application of these conditions.
- All Contractors, whether main contractors or sub-contractors, must all the site and are responsible for taking and checking any and all dimensions and levels referring to the drawing.
- Where the drawing contains discrepancies in relation to other relevant documents, such discrepancies shall be brought to the attention of the Author who shall issue a written instruction.
- Do not scale off this drawing. Figured measurements only should be taken off this drawing. Imperial measurements, if shown, are for illustrative purposes only.
- All information shown relating to setting, structures, and construction is preliminary and subject to approval and confirmation by the Contractor/Sub-contractor. Any discrepancies are to be referred to the Author.
- The Contractor/Sub-contractor is responsible for procuring any proprietary items required specified by this drawing and to be used in accordance with the manufacturer's instructions and to be checked with the manufacturer and checked for compliance with design details.
- The client's granted a copyright licence to use this drawing and its contents for the purposes of which this drawing has been prepared. It is the Contractor's responsibility to ensure that the drawing is used only for the purposes for which it was prepared. In any event the license cannot be assigned without the prior written consent of Simon Beale + Associates.



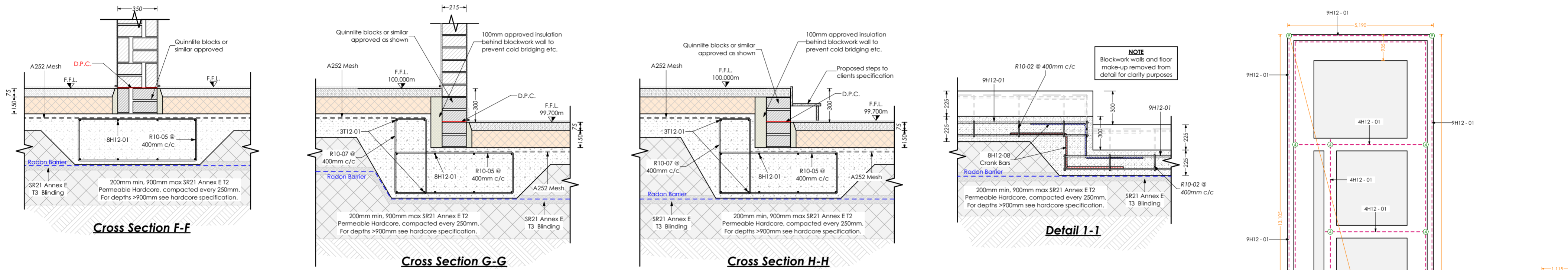
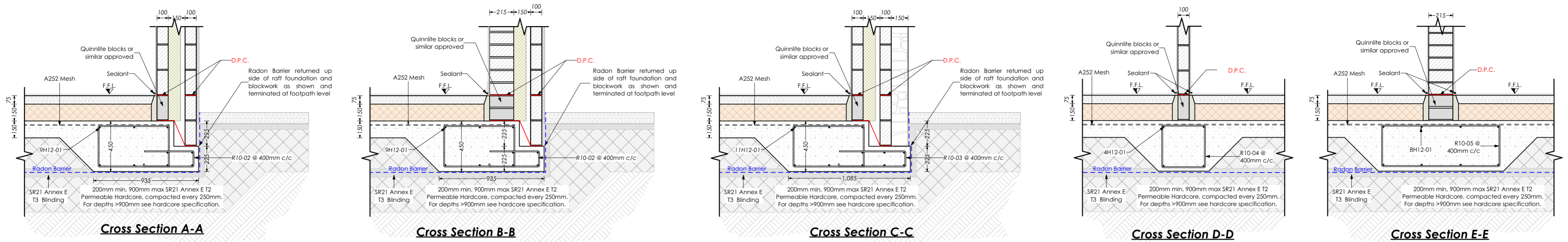

Raft Foundation Details 1:25

BAR BENDING SCHEDULE - House Foundation														
21-168-Vincent Sweeney											By: - S O'Connor Date: 28th April 2022			
Location	Bar Mark	Type & Size	Number of Groups	Number in each	Total Number	Shape Code	All bending dimensions in accordance with BS8644 (2005)					Length Formula	TOTAL LENGTH	
							A	B	C	D	E	F		
Straights	01	H12		275	1	6000	(Bars to be cut on site - Allow 500mm overlap)					$L = A$	6000	
Links	02	R10		185	64	450	145	855	370	625	200	$L = A + B + C + 2D + E + F - 3d$	2895	
	03	R10		20	64	600	145	1005	370	625	200	$L = A + B + C + 2D + E + F - 3d$	3195	
	04	R10		80	51	370	370	100				$L = 2(A+B+C) - 2.5d - 5d$	1580	
	05	R10		90	51	1055	370	100				$L = 2(A+B+C) - 2.5d - 5d$	2950	
	06	R10		28	51	280	670	100				$L = 2(A+B+C) - 2.5d - 5d$	2000	
Corner Bars	10	H12		290	11	1000	1000					$L = A + B - 0.5d$	1976	
Mesh	20 No. sheets A252 mesh reinforcement (assumed 4.80m x 2.40m sheet size) 500mm overlap where sheets are joined													

BAR BENDING SCHEDULE - Garage Foundation														
21-168-Vincent Sweeney											By: - S O'Connor Date: 28th April 2022			
Location	Bar Mark	Type & Size	Number of Groups	Number in each	Total Number	Shape Code	All bending dimensions in accordance with BS8644 (2005)					Length Formula	TOTAL LENGTH	
							A	B	C	D	E	F		
Straights	01	H12		54	1	6000	(Bars to be cut on site - Allow 500mm overlap)					$L = A$	6000	
Links	02	R10		82	64	450	145	855	370	625	200	$L = A + B + C + 2D + E + F - 3d$	2895	
Corner Bars	10	H12		36	11	1000	1000					$L = A + B - 0.5d$	1976	
Mesh	6 No. sheets A252 mesh reinforcement (assumed 4.80m x 2.40m sheet size) 500mm overlap where sheets are joined													

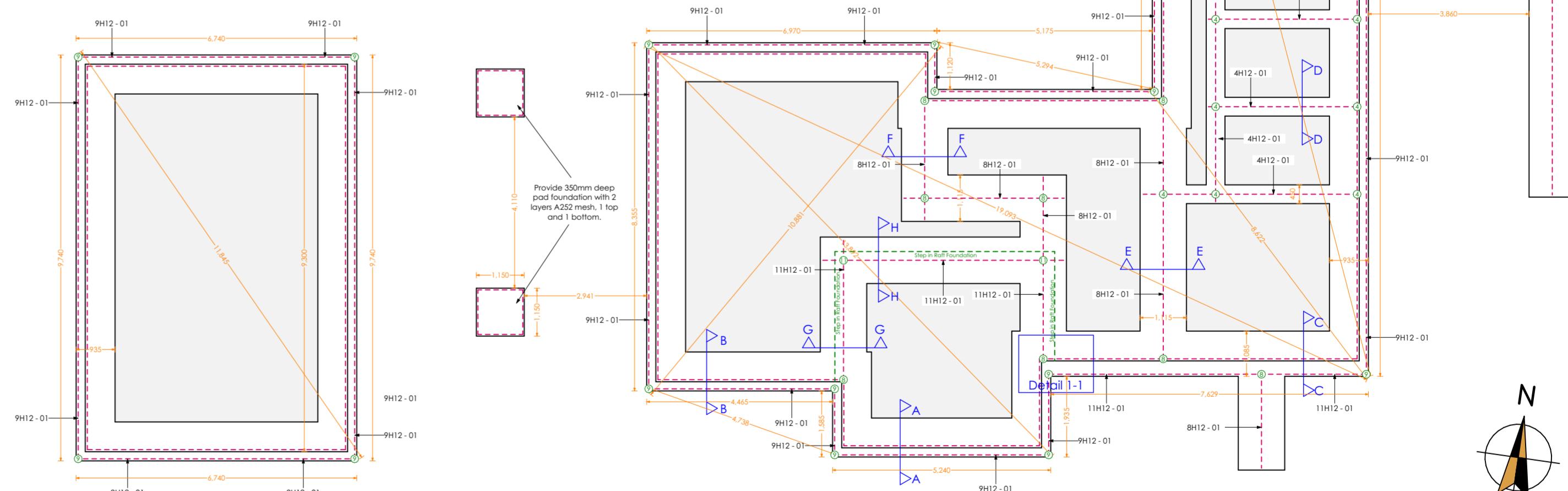

Client:- 21-168 - Vincent Sweeney and Emer McDermott	Drawing No:- 21-168-E-T-1003	Date:- 28 April 2022	Drawings are for <b>TENDER PURPOSES ONLY.</b>
Project Title:- Proposed New Dwelling house at Quignashee, Ballina, Co. Mayo.	Drawing Title:- Raft Foundation Drawing	Drawing Scale:- As Shown @ A2	

- This drawing, the design and the contents contained herein are copyright © of the author. No part thereof may be copied or reproduced in any form whatsoever without prior written consent of the copyright owner, Simon Beale + Associates.
- This drawing is to be used only for the purposes for which it was prepared. The drawing is not to be relied upon for construction purposes and no liability or responsibility is given as to the suitability for construction purposes unless the drawing is stated to be for construction.
- The use or reliance upon this drawing shall be deemed to be on acceptance of these conditions of use unless otherwise agreed in writing. Such written agreement is to be sought from and issued by the Author prior to reliance upon this drawing.
- References to National Standards, whether Irish standards (BSI, British Standards Institution) or Building Regulations, shall be deemed to refer to the relevant standards or codes of practice, current at the date of issue of the drawing, notwithstanding any reference to the contrary in any order standard. It is the Contractor's responsibility to ensure that all works are carried out in accordance with the most current Building Regulations, Standards and Technical Guidance Documents.
- Proprietary items shall be fixed in strict accordance with manufacturer's instructions.
- All Contractor, whether main contractor or sub-contractor, must visit the site and are responsible for taking and checking any and all dimensions and levels relating to the works.
- Where this drawing contains discrepancies in relation to other relevant documents, such discrepancies shall be brought to the attention of the author who shall issue a written instruction.
- Do not scale off this drawing. Figured metric dimensions only should be taken on this drawing. Imperial measurements, if shown, are for illustration purposes only.
- All information shown relating to existing structures and construction is preliminary and subject to "opening up" and confirmation by the Contractor/sub-contractor. Any discrepancies are to be referred to the Author.
- Contractor/sub-contractor is responsible for procuring any proprietary items required for the works and is responsible for taking and checking any and all dimensions and levels relating to the works.
13. The client is granted a copyright licence to use this drawing and its contents for the purposes for which the drawing has been prepared. If this drawing has been prepared for construction purposes the licence will only be valid for a single reconstruction and shall expire once a single reconstruction has occurred. Such a licence only passes to the client on payment of all fees in full and in any event the licence cannot be assigned without the prior written consent of Simon Beale + Associates.

