

# JEK

## KEATING ARCHITECTS

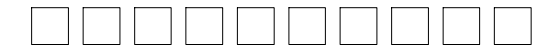

j.e. keating +  
associates  
architects

4 Holbar House, East Douglas Village,  
Douglas, Cork  
Telephone: 021-4362506  
Fax: 021-4362510  
E-mail: paul@keatingarchitects.ie

Drawing Status: Planning

Do not scale. Use figured dimensions only.

This drawing is to be read in conjunction with all relevant specifications and drawings.

Contractor to ensure that works are designed and constructed in compliance with all requirements of the Building Regulations 1997 and as amended 2000.

All dimensions to be checked on site.

In the event of any discrepancies between drawings, the contractor is to inform the Architect immediately.

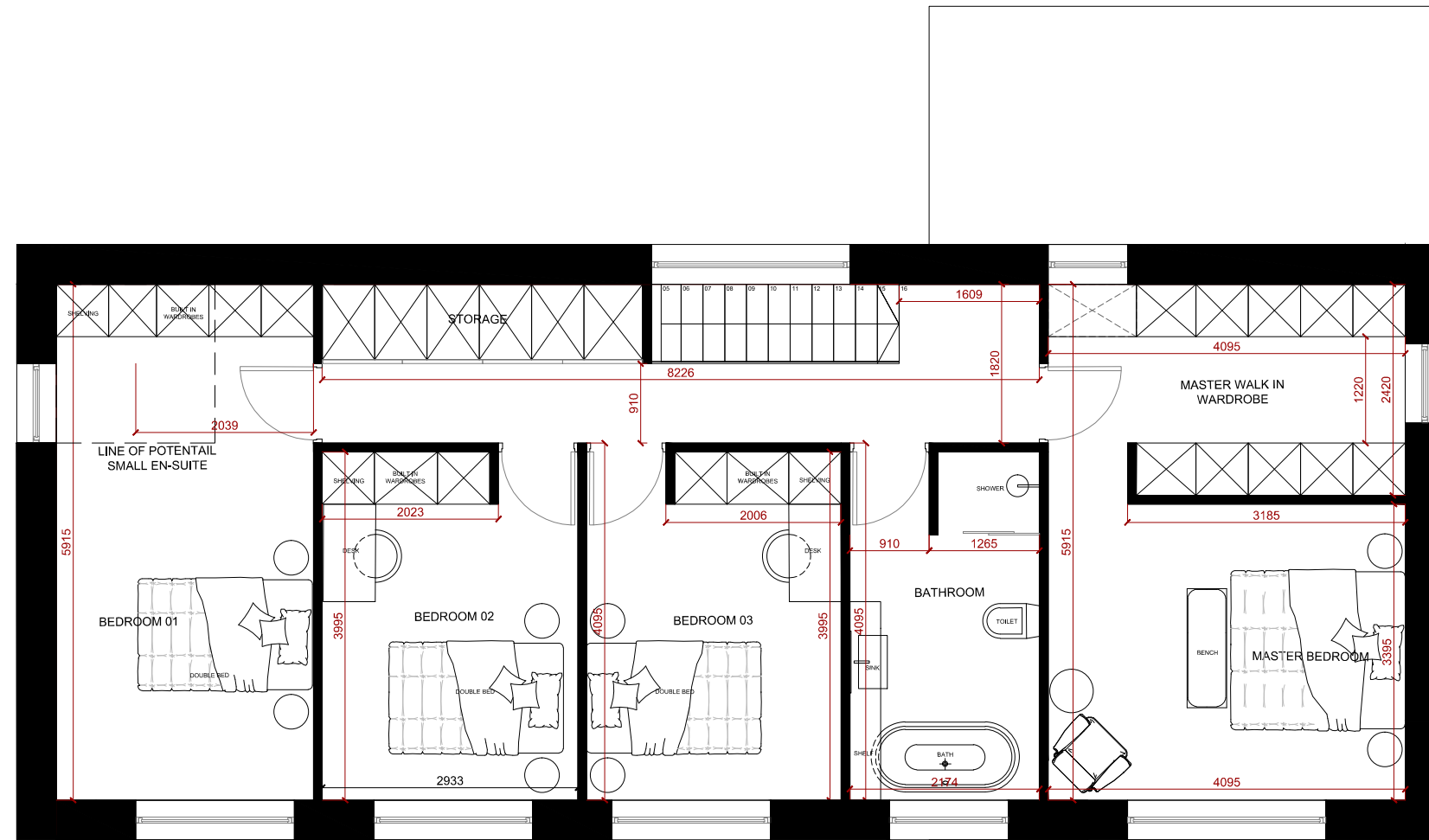

GROUND FLOOR AREA = 115.21sq.m  
FIRST FLOOR AREA = 89sq.m  
TOTAL = 204.21sq.m APPROX.

STATUS	DATE	REVISION	RCDN	DRAWN	CHKD
A	---	---	---	---	---

PLOT DATE: 19/10/2022 11:09:45

PATH FILE: Y:\ISO DOCUMENTS\22012\_Thomas Lowry\4 Drawings\1). Planning Stage Drawings\j) JEK Drawings\drawings\DRAWINGS - 19.10.22.dwg

Project: PROPOSED HOUSE FOR THOMAS LOWRY

Title: FIRST FLOOR PLAN

Engineer: ----

Q.S.: ----

Scale: 1:75	Date: 13/10/2022	Jobno.: 17016	Drgno.: P.02
-------------	------------------	---------------	--------------

Rev. PLANNING STAGE