

G DAVENPORT
ARCHITECTURE + DESIGN

mooretown ratoath meath info@gdavenport.ie

22/11/2021
REFURB OF EXISTING DWELLING
AT DUNLIN, DUNSHAUGHLIN
CO. MEATH

CLIENT: JOHN BEDFORD

NOTES:

PLANNING DRAWINGS

DISCLAIMER
G Davenport Architecture + Design makes no representation or warranties, express or implied, with respect to the reuse of the data provided herewith, regardless of its format or the means of its transmission. There is no guarantee or representation to the user as to the accuracy, currency, suitability or reliability of this data for any purpose other than that specified in the drawing. The user accepts the data "as is", and assumes all risks associated with its use. By acceptance of this data, the user agrees not to transmit this data or provide access or any part of it to another party unless the user shall include with the data a copy of this disclaimer.

G Davenport Architecture + Design assumes no responsibility for actual or consequential damage incurred as a result of any user's reliance on this data.

Notice regarding the Computer Aided Design(CAD) files enclosed. Acceptance of the CAD data is based on the following disclaimer which covers all CAD data received from G Davenport Architecture + Design.

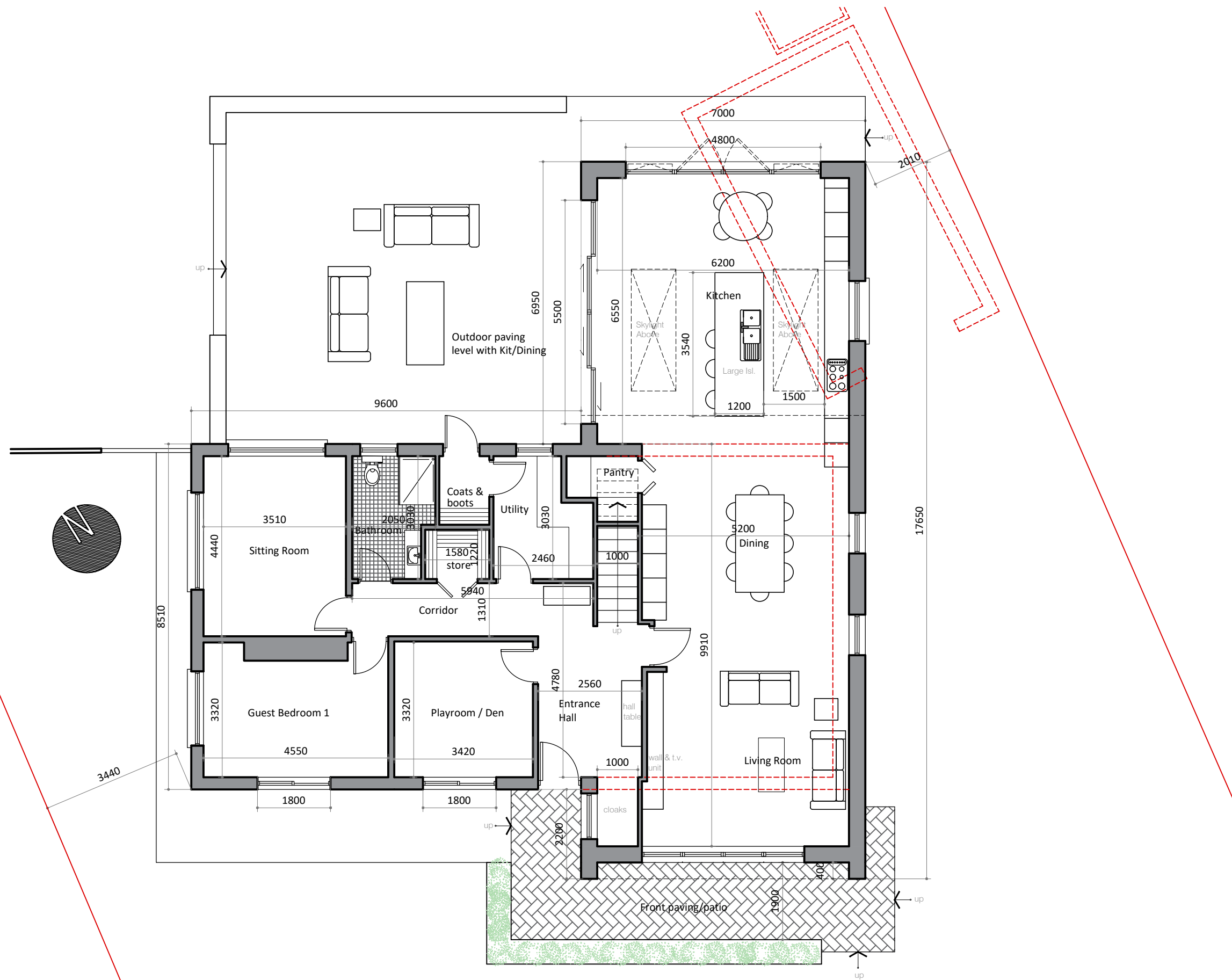

PROPOSED GROUND FLOOR PLAN
Scale: 1:100

449
A3-02H

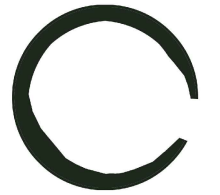

G DAVENPORT
ARCHITECTURE + DESIGN

mooretown ratoath meath info@gdavenport.ie

22/11/2021
REFURB OF EXISTING DWELLING
AT DUNLIN, DUNSHAUGHLIN
CO. MEATH

CLIENT: JOHN BEDFORD

NOTES:

PLANNING DRAWINGS

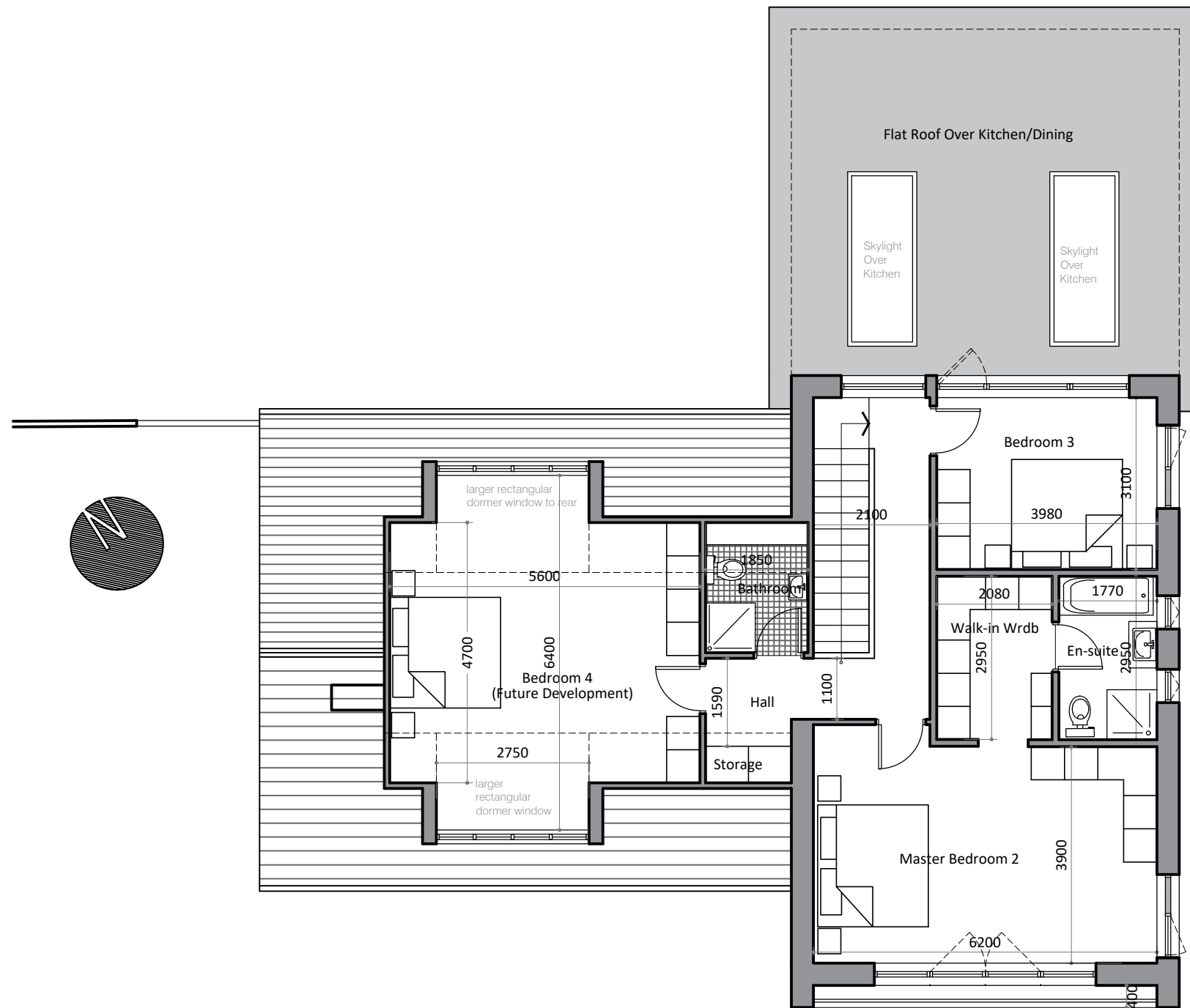

DISCLAIMER
 G Davenport Architecture + Design makes no representation or warranties, express or implied, with respect to the reuse of the data provided herewith, regardless of its format or the means of its transmission. There is no guarantee or representation to the user as to the accuracy, currency, suitability or reliability of this data for any purpose other than that specified in the drawing. The user accepts the data "as is", and assumes all risks associated with its use. By acceptance of this data, the user agrees not to transmit this data or provide access or any part of it to another party unless the user shall include with the data a copy of this disclaimer.
 G Davenport Architecture + Design assumes no responsibility for actual or consequential damage incurred as a result of any user's reliance on this data.

Notice regarding the Computer Aided Design(CAD) files enclosed. Acceptance of the CAD data is based on the following disclaimer which covers all CAD data received from G Davenport Architecture + Design.

PROPOSED FIRST FLOOR PLAN
Scale: 1:100

449
A3-03H

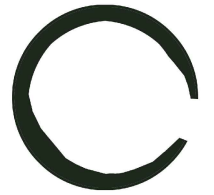

G DAVENPORT
ARCHITECTURE + DESIGN

mooretown ratoath meath info@gdavenport.ie

22/11/2021
REFURB OF EXISTING DWELLING
AT DUNLIN, DUNSHAUGHLIN
CO. MEATH

CLIENT: JOHN BEDFORD

NOTES:

PLANNING DRAWINGS

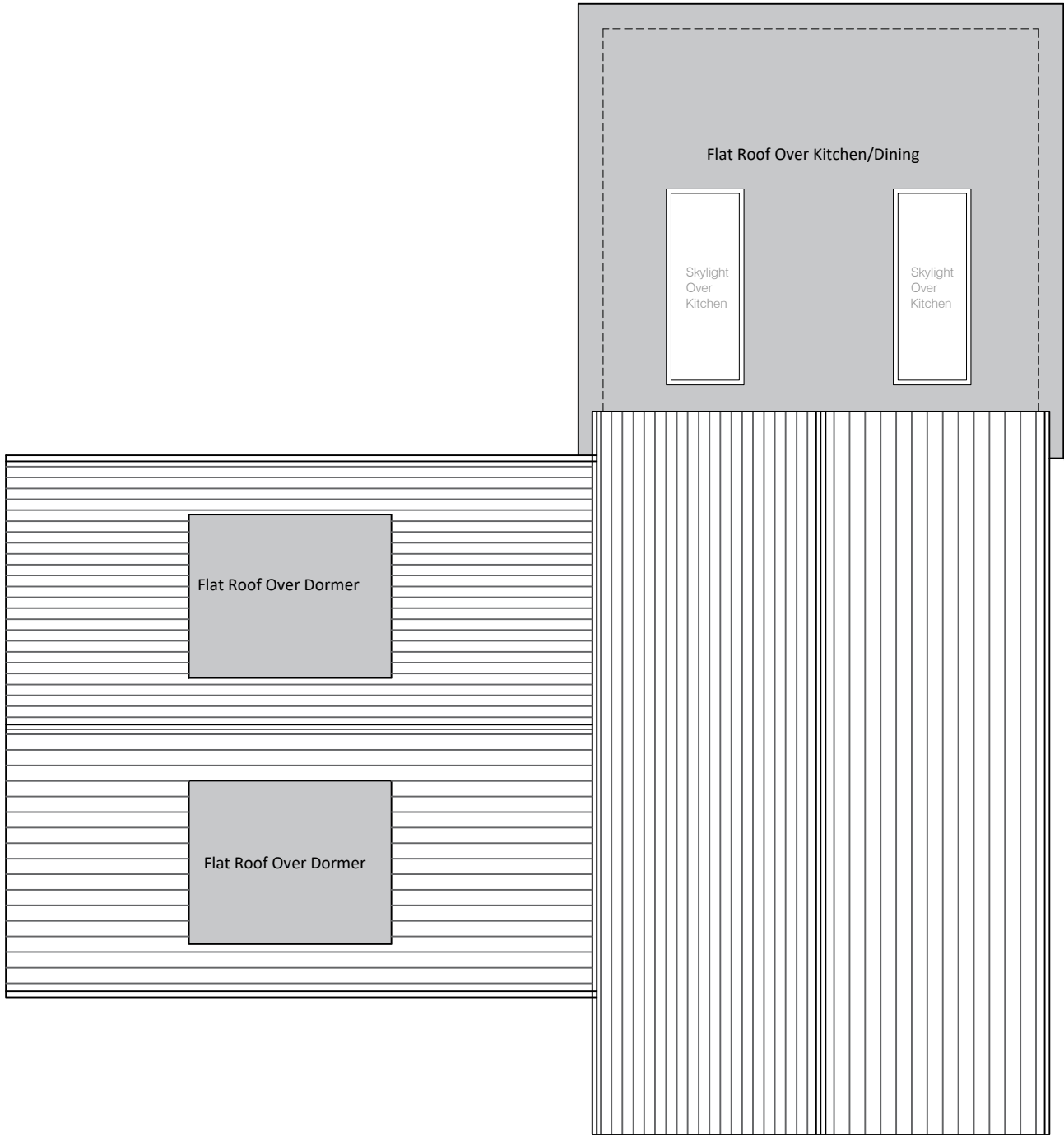

DISCLAIMER
 G Davenport Architecture + Design makes no representation or warranties, express or implied, with respect to the reuse of the data provided herewith, regardless of its format or the means of its transmission. There is no guarantee or representation to the user as to the accuracy, currency, suitability or reliability of this data for any purpose other than that specified in the drawing. The user accepts the data "as is", and assumes all risks associated with its use. By acceptance of this data, the user agrees not to transmit this data or provide access or any part of it to another party unless the user shall include with the data a copy of this disclaimer.
 G Davenport Architecture + Design assumes no responsibility for actual or consequential damage incurred as a result of any user's reliance on this data.

Notice regarding the Computer Aided Design(CAD) files enclosed. Acceptance of the CAD data is based on the following disclaimer which covers all CAD data received from G Davenport Architecture + Design.

PROPOSED ROOF PLAN

Scale: 1:100

449 A3-04H

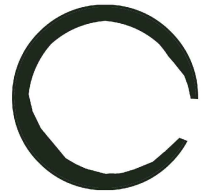

G DAVENPORT
ARCHITECTURE + DESIGN

mooretown ratoath meath info@gdavenport.ie

22/11/2021
REFURB OF EXISTING DWELLING
AT DUNLIN, DUNSHAUGHLIN
CO. MEATH

CLIENT: JOHN BEDFORD

NOTES:

PLANNING DRAWINGS



PROPOSED WEST SIDE ELEVATION

Scale: 1:100

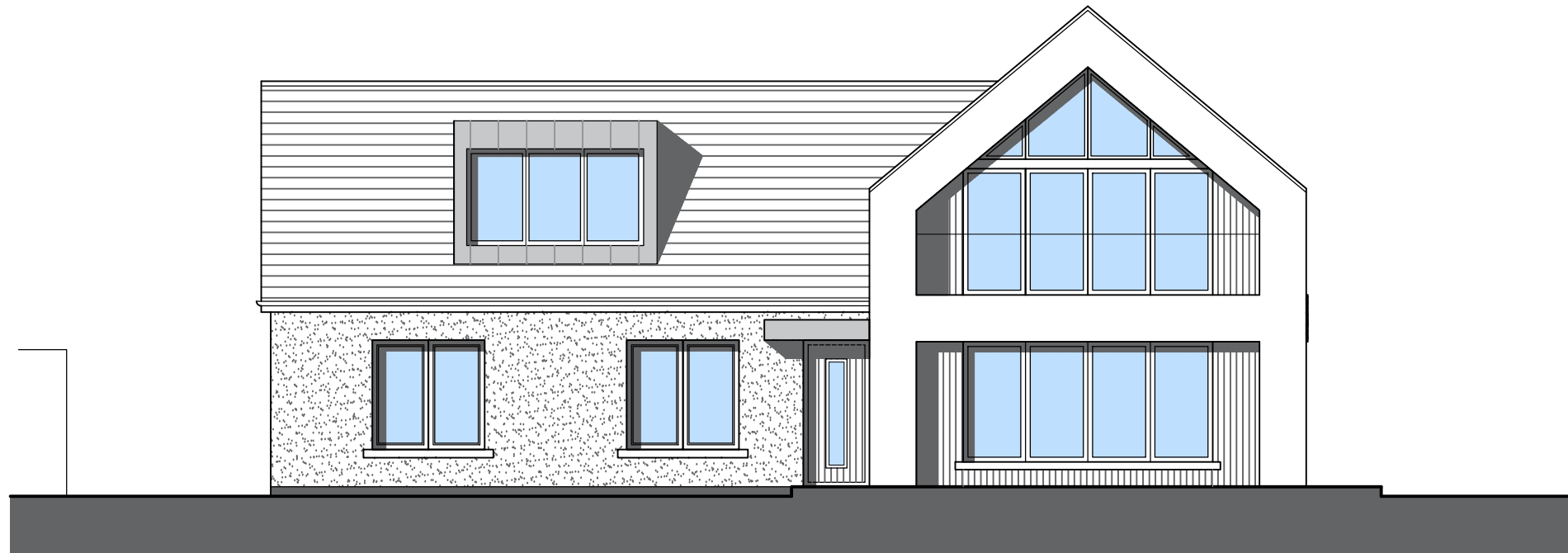

PROPOSED FRONT ELEVATION

Scale: 1:100

DISCLAIMER

G Davenport Architecture + Design makes no representation or warranties, express or implied, with respect to the reuse of the data provided herewith, regardless of its format or the means of its transmission. There is no guarantee or representation to the user as to the accuracy, currency, suitability or reliability of this data for any purpose other than that specified in the drawing. The user accepts the data "as is", and assumes all risks associated with its use. By acceptance of this data, the user agrees not to transmit this data or provide access or any part of it to another party unless the user shall include with the data a copy of this disclaimer.

G Davenport Architecture + Design assumes no responsibility for actual or consequential damage incurred as a result of any user's reliance on this data.

Notice regarding the Computer Aided Design(CAD) files enclosed. Acceptance of the CAD data is based on the following disclaimer which covers all CAD data received from G Davenport Architecture + Design.

449
A3-05H



G DAVENPORT
ARCHITECTURE + DESIGN

mooretown ratoath meath info@gdavenport.ie

22/11/2021
REFURB OF EXISTING DWELLING
AT DUNLIN, DUNSHAUGHLIN
CO. MEATH

CLIENT: JOHN BEDFORD

NOTES:

PLANNING DRAWINGS



PROPOSED REAR ELEVATION

Scale: 1:100

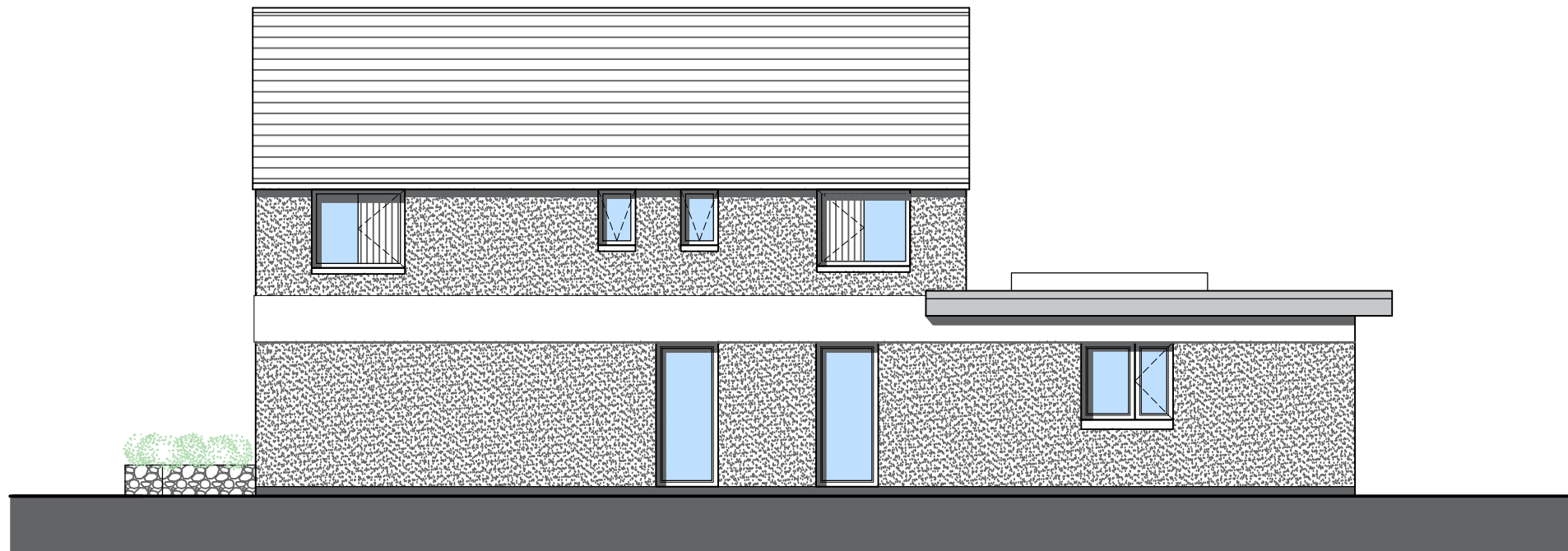

PROPOSED EAST SIDE ELEVATION

Scale: 1:100

DISCLAIMER

G Davenport Architecture + Design makes no representation or warranties, express or implied, with respect to the reuse of the data provided herewith, regardless of its format or the means of its transmission. There is no guarantee or representation to the user as to the accuracy, currency, suitability or reliability of this data for any purpose other than that specified in the drawing. The user accepts the data "as is", and assumes all risks associated with its use. By acceptance of this data, the user agrees not to transmit this data or provide access or any part of it to another party unless the user shall include with the data a copy of this disclaimer.

G Davenport Architecture + Design assumes no responsibility for actual or consequential damage incurred as a result of any user's reliance on this data.

Notice regarding the Computer Aided Design(CAD) files enclosed. Acceptance of the CAD data is based on the following disclaimer which covers all CAD data received from G Davenport Architecture + Design.

449
A3-06H